Basic Detail Report

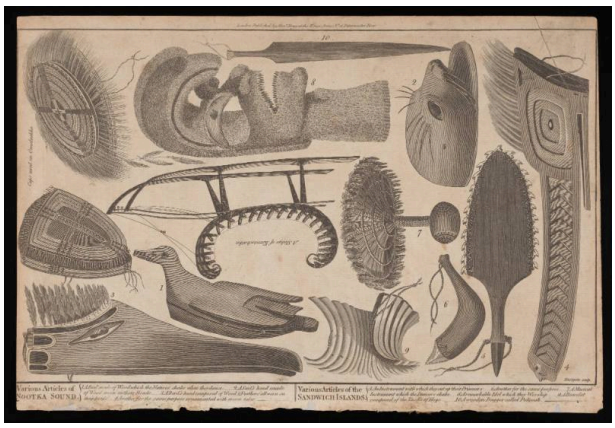

Various Articles of Nootka Sound and Various Articles of the Sandwich Islands

Date

1784-1786

Primary Maker

John Webber

Medium

engraving

Dimensions

Sheet: 9 3/4 x 14 3/8 in. (24.8 x 36.5 cm) Mat: 16 x 20 1/8 in. (40.6 x 51.1 cm)